FORM No. 1.

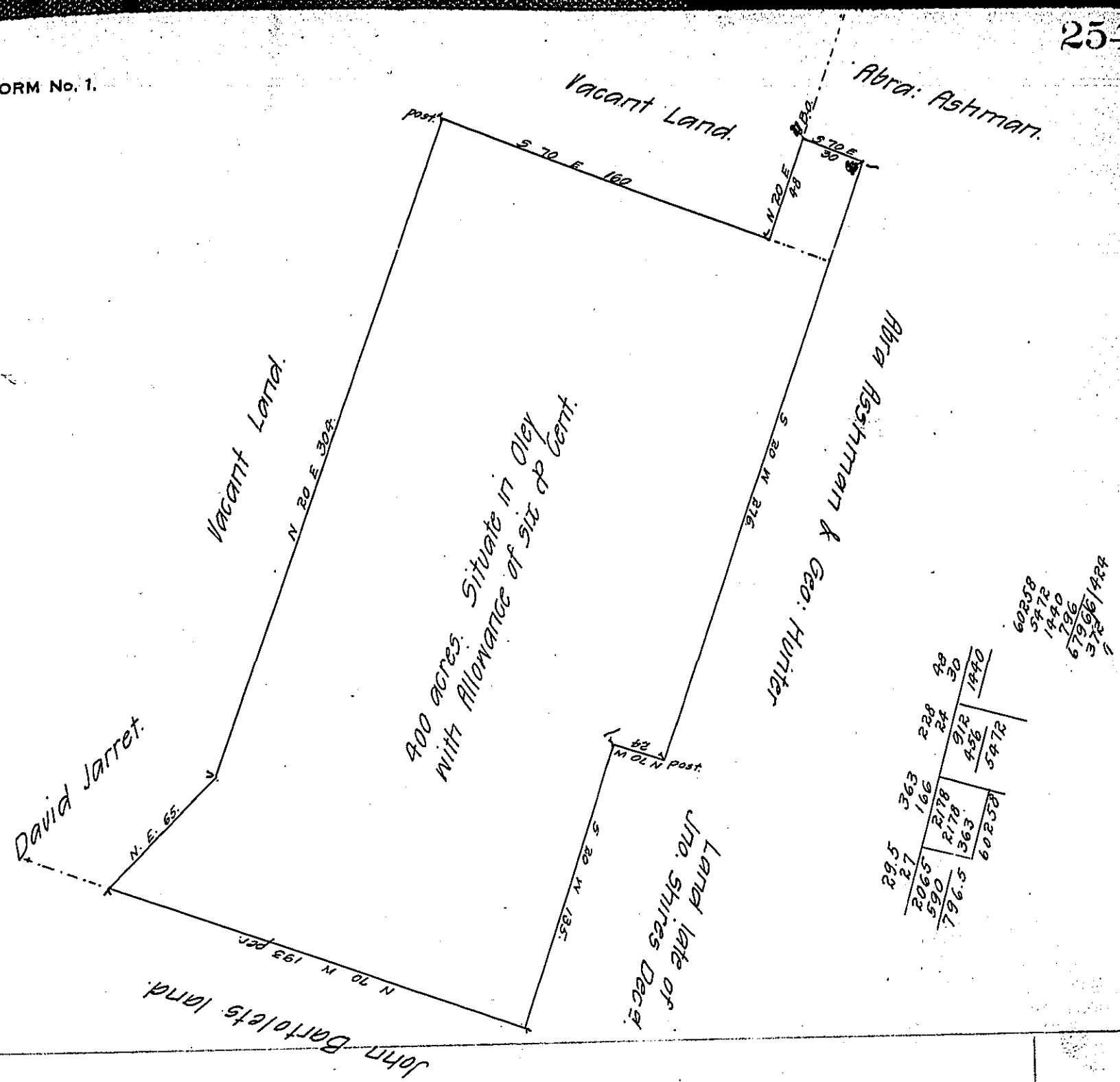

Surveyd on the 19th day of Feb. 1733 To Ralph Asheton Esqr By vertue of a warrant from the Proprietaries dated the 12th day of the Month aforesd Returned into the Secretary's Office the 28th day of February 1734.

pr B. E. Sr Gl

m f g m.

IN TESTIMONY that the above is a copy of the original remaining on file in the Department of Internal Affairs of Pennsylvania, made conformably to an Act of Assembly approved the 16th day of February, 1833, I have hereunto set my Hand and caused the Seal of said Department to be affixed at Harrisburg, this eighth day of February 1910.

Henry Houck

Secretary of Internal Affairs.